

How to Use LPT:One WiFi Printing - Windows

On the WiFi Printing software download page for your branch, click the link shown below to download the Windows client:

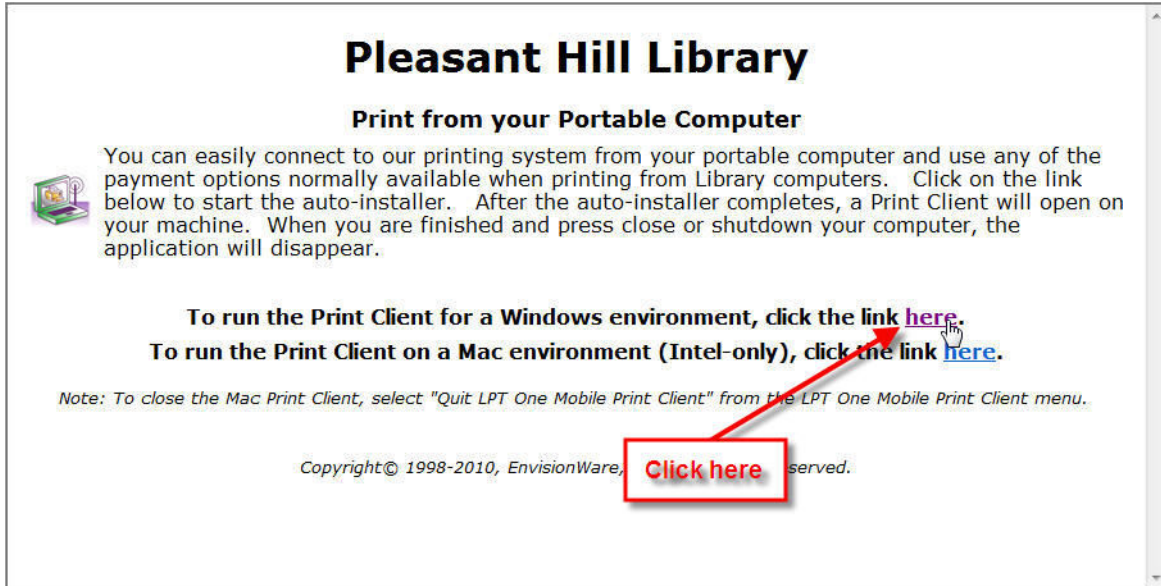

Pleasant Hill Library

Print from your Portable Computer

You can easily connect to our printing system from your portable computer and use any of the payment options normally available when printing from Library computers. Click on the link below to start the auto-installer. After the auto-installer completes, a Print Client will open on your machine. When you are finished and press close or shutdown your computer, the application will disappear.

To run the Print Client for a Windows environment, click the link [here](#).
To run the Print Client on a Mac environment (Intel-only), click the link [here](#).

Note: To close the Mac Print Client, select "Quit LPT One Mobile Print Client" from the LPT One Mobile Print Client menu.

Copyright © 1998-2010, EnvisionWare, [Click here](#) served.

When the File Download dialog box appears, click **Run** to install the WiFi printer:

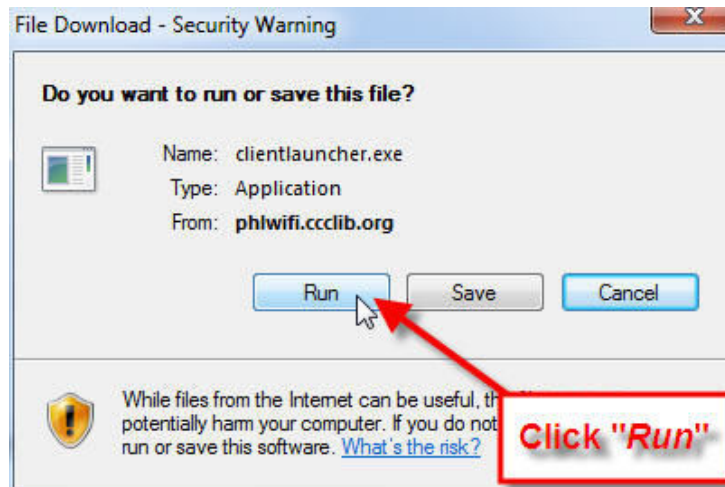

File Download - Security Warning

Do you want to run or save this file?

Name: clientlauncher.exe
Type: Application
From: phlwifi.ccclib.org

Run Save Cancel

While files from the Internet can be useful, they potentially harm your computer. If you do not run or save this software, [What's the risk?](#)

Click "Run"

If you receive a Security Warning prompt, click **Run**:

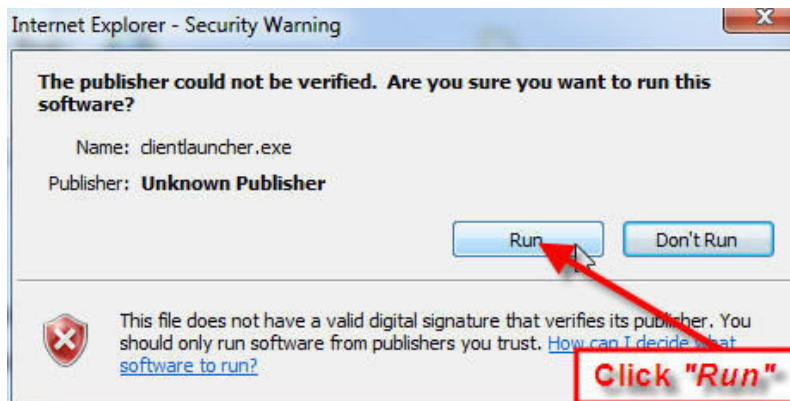

Internet Explorer - Security Warning

The publisher could not be verified. Are you sure you want to run this software?

Name: clientlauncher.exe
Publisher: **Unknown Publisher**

Run Don't Run

This file does not have a valid digital signature that verifies its publisher. You should only run software from publishers you trust. [How can I decide what software to run?](#)

Click "Run"

Once the installation completes, the LPT:One Mobile Print Client icon will appear in the Task Bar at the bottom of the screen:



Now you are ready to print. To print in Black & White, print to the **B&W** printer:

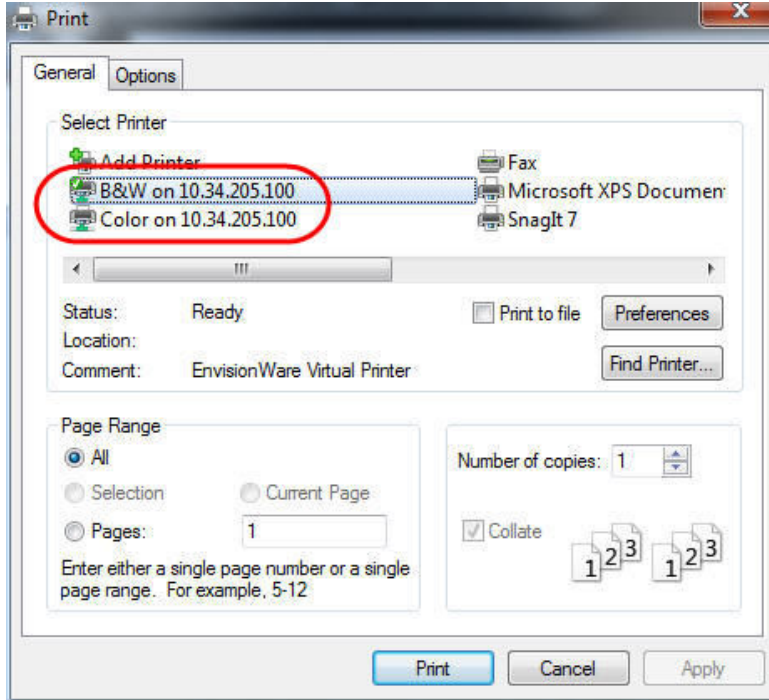

(If the branch supports color printing, you can also select the **Color** printer.)

Once you submit a print job, you will be prompted to enter your Library Card Number and PIN:

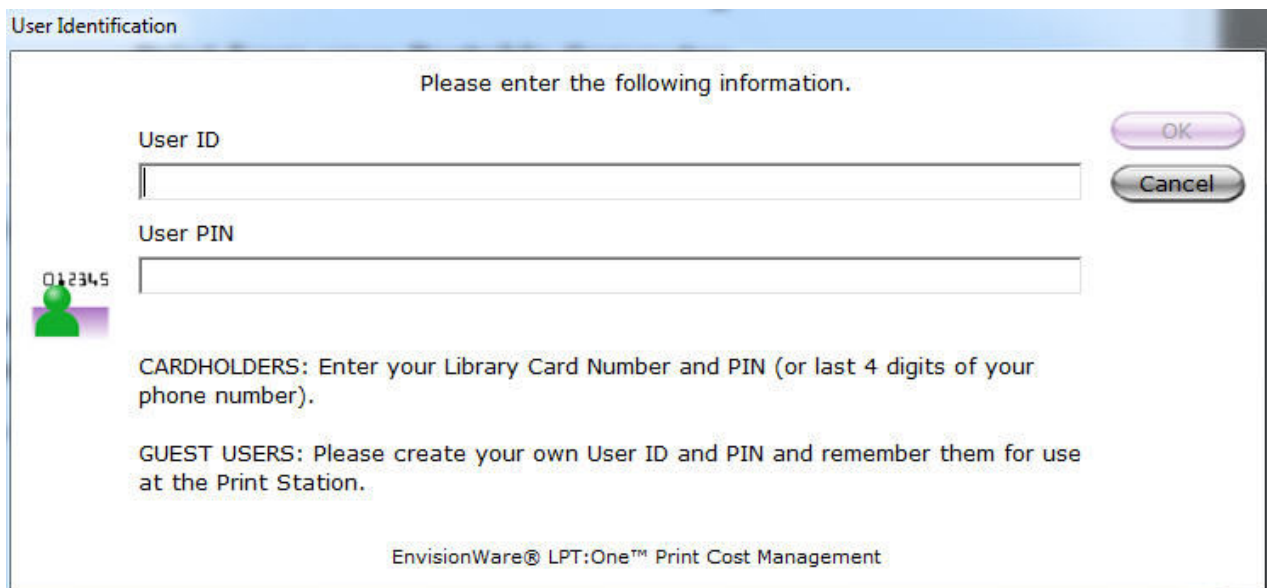

After you enter your credentials, a confirmation prompt will appear, showing how much your job will cost:

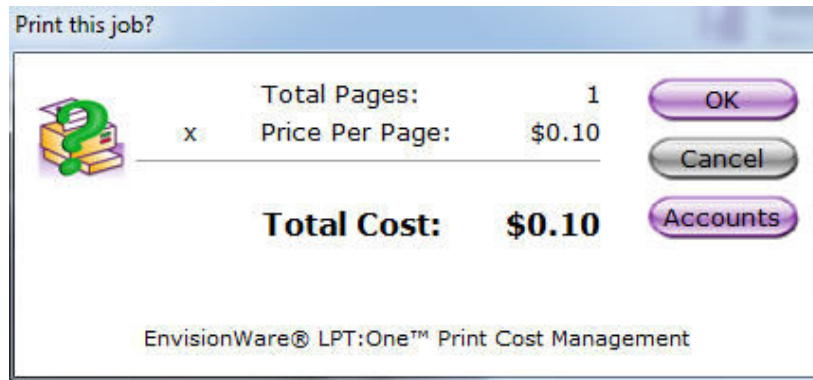

Click **OK** to submit your print job. A new window will appear, showing where you may pick up your job:

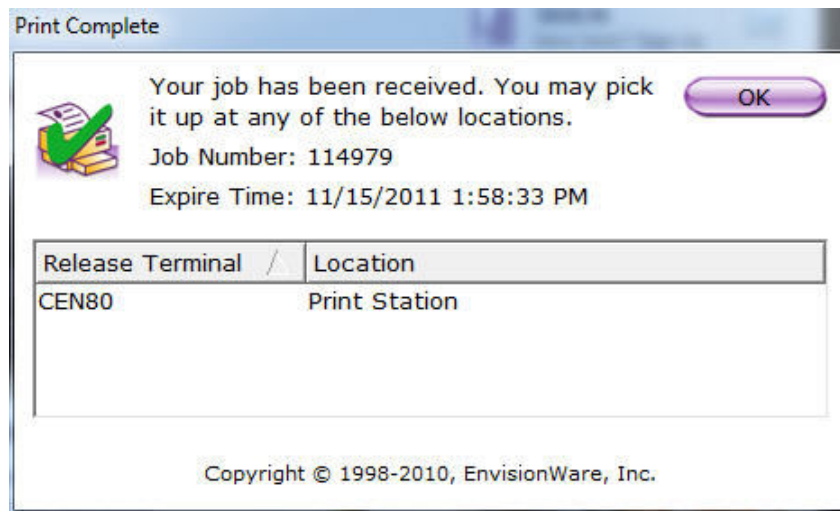

When you are done printing, you can remove the WiFi printers by either rebooting your PC, or by clicking on the LPT:One Print Client icon in the Task Bar:



...and then clicking "Stop Print Client" to remove the LPT:One printers:

